



## KAYLA'S ESTATES 0.49 ACRES, RESIDENTIAL LOT

Midland East

MLS# 418002

**CI\$200,000**

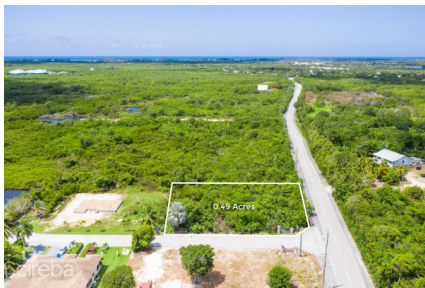

**Michael Day**

michael@regalrealty.ky

Discover an expansive 0.49 acre parcel in the quaint development of Kayla's Estates, nestled in the serene Frank Sound area. This idyllic neighbourhood is the perfect setting to build your dream family home. Imagine your children safely riding their bikes through tree-lined streets in a friendly, welcoming community. Don't miss this incredible opportunity to create lasting memories in a picturesque and secure environment. Your future awaits at Kayla's Estates.

### Essential Information

Type

**Land (For Sale)**

Status

**New**

MLS

**418002**

Listing Type

**Low density  
residential**

## Key Details

Width  
**167**

Depth  
**134**

Block & Parcel  
**58A,120**

Old Price  
**0.00**

Acreage  
**0.4929**

## Additional Fields

Block  
**58A**

Parcel  
**120**

Views  
**Inland**

Zoning  
**Low Density  
residential**

Road Frontage  
**142**

Soil  
**Other**