



PERFECT BEACHFRONT PARCEL IN FRANK SOUND

Midland East

MLS# 418081

CI\$1,850,000

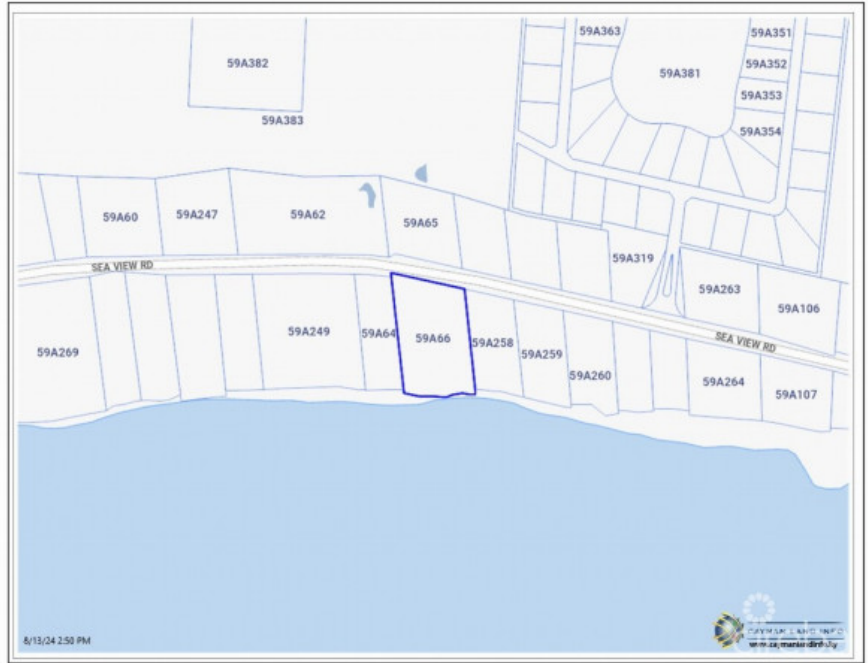

Michael Day

michael@regalrealty.ky

Lovely estate parcel on Frank Sound. 190 ft of beach front with 300 ft depth to the road. This is the perfect parcel for your estate home allowing for extensive beach frontage, and great depth from the main road. This parcel has water & electric directly accessible from the main road. Auxiliary 0.80 acre parcel across the road also listed separately for sale or may be purchased together with this lot for CI\$2.1M.

Essential Information

Type	Status	MLS	Listing Type
Land (For Sale)	New	418081	Beach resort residential

Key Details

Width	Depth	Block & Parcel	Old Price
200	300	59A,66	0.00

Acreage
1.2500

Additional Fields

Block
59A

Parcel
66

Views
Beach Front

Zoning
**Low Density
residential**

Sea Frontage
190

Road Frontage
200

Soil
Sand